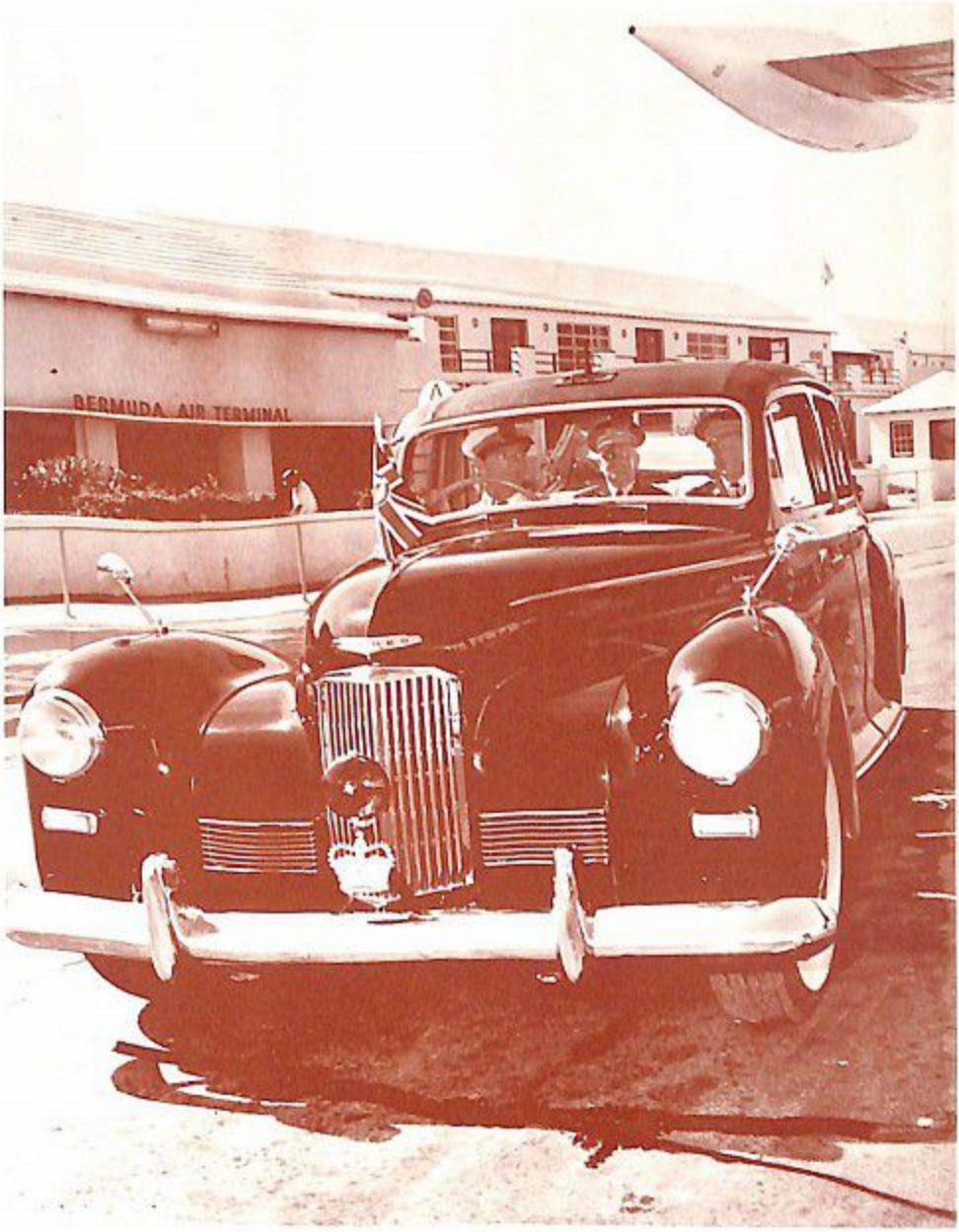

Captain O'Connor and Past Commander Carty arrive at airport in Bermuda from Government House in "royal style"

Ancients welcomed upon arrival at Bermuda — 1 October 1960

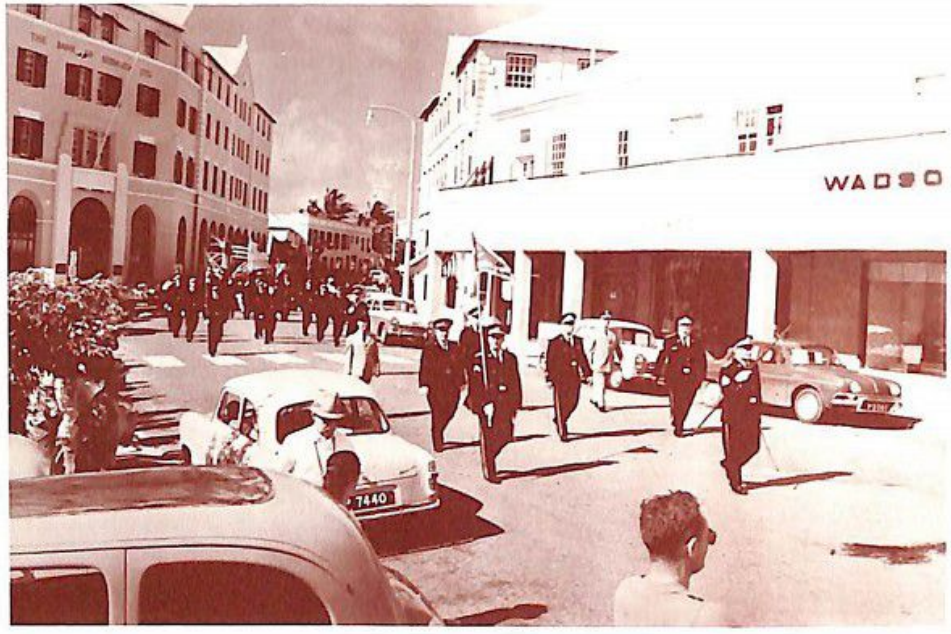

The Company on parade in Bermuda

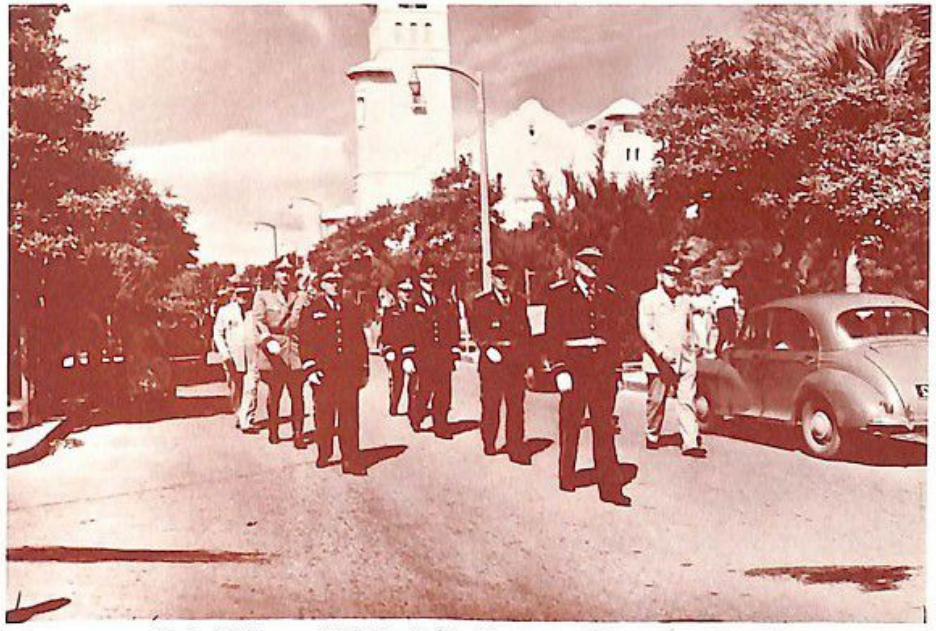

Col. Wilson, Chief of Staff, leads Honorary Staff
after services at St. Theresa's Church (in background).

The colors make a turn while on parade

Lt. Kreas leads Commissioned Staff
after services in the Cathedral (in background).

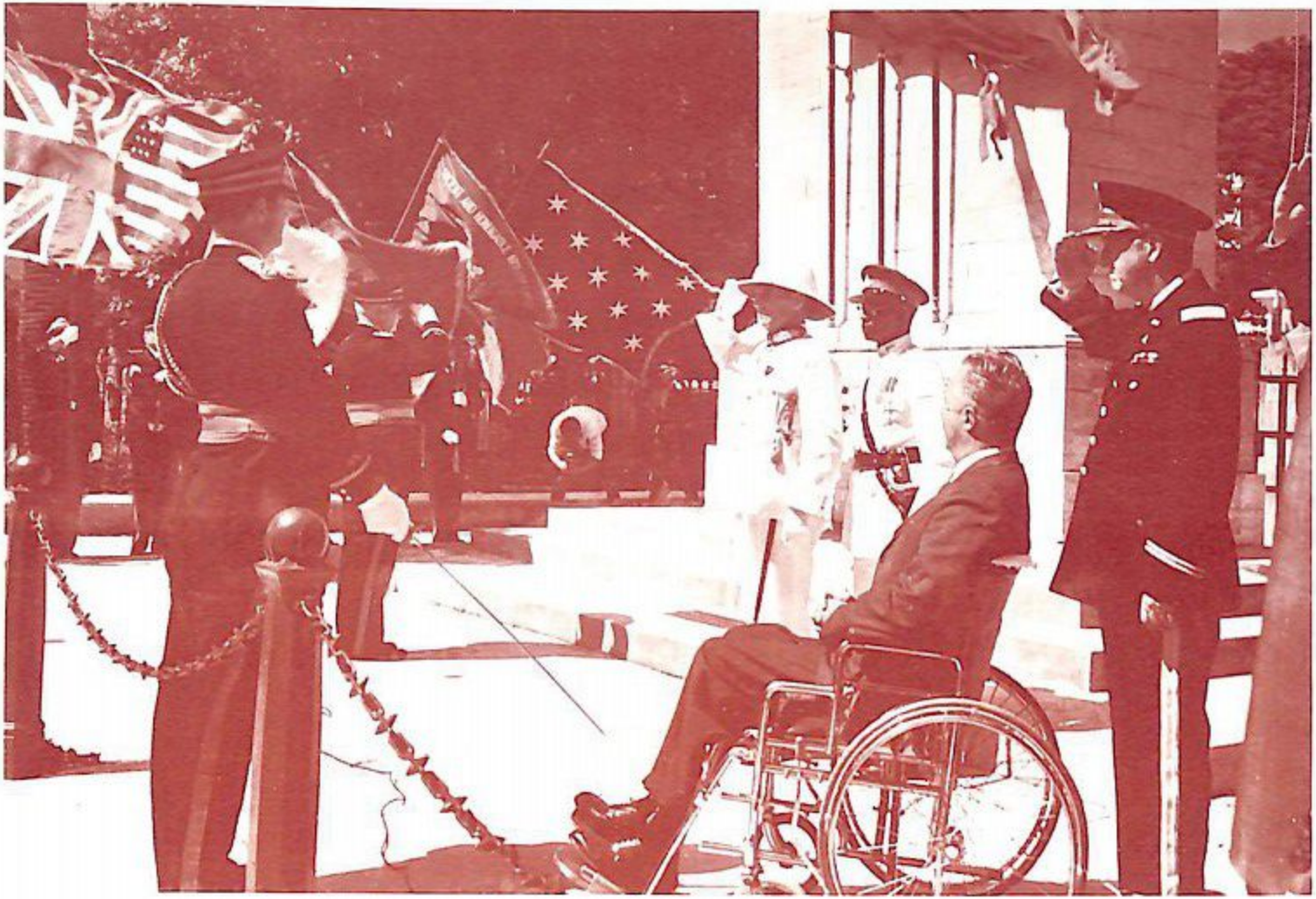

Captain O'Connor conducts memorial services at the Cenotaph in the company of Colonial Secretary while Lt. Col. Earle R. Barnard watches over Mayor John F. Collins of Boston

Gaptain O'Connor presents Colonel Thomas J. Carty
Past Commander, to Sir Julian Gascoigne,
Governor General of Bermuda

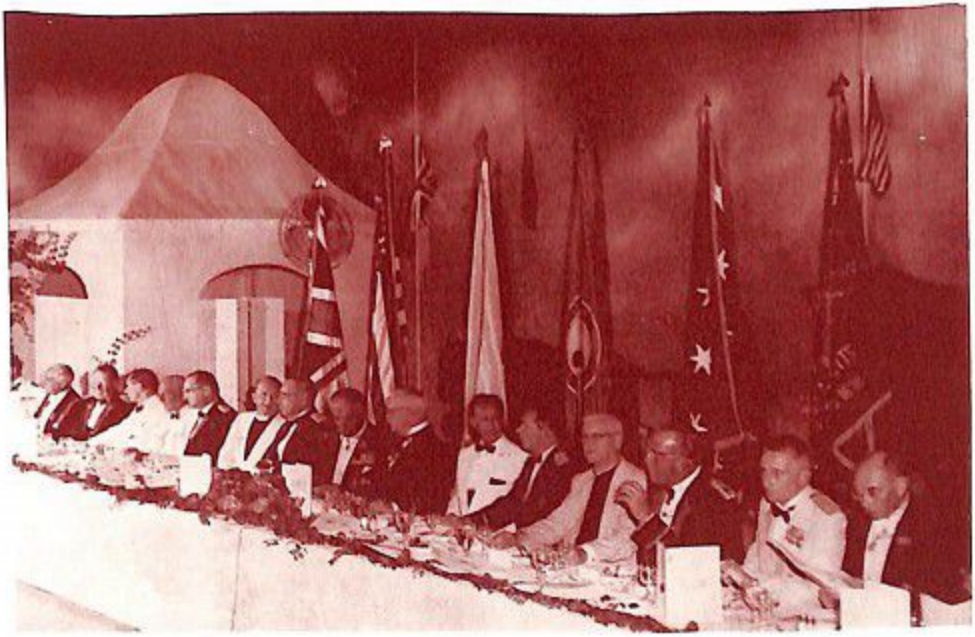

Head table guests (on candid camera) at annual banquet
in the Bermudiana Hotel

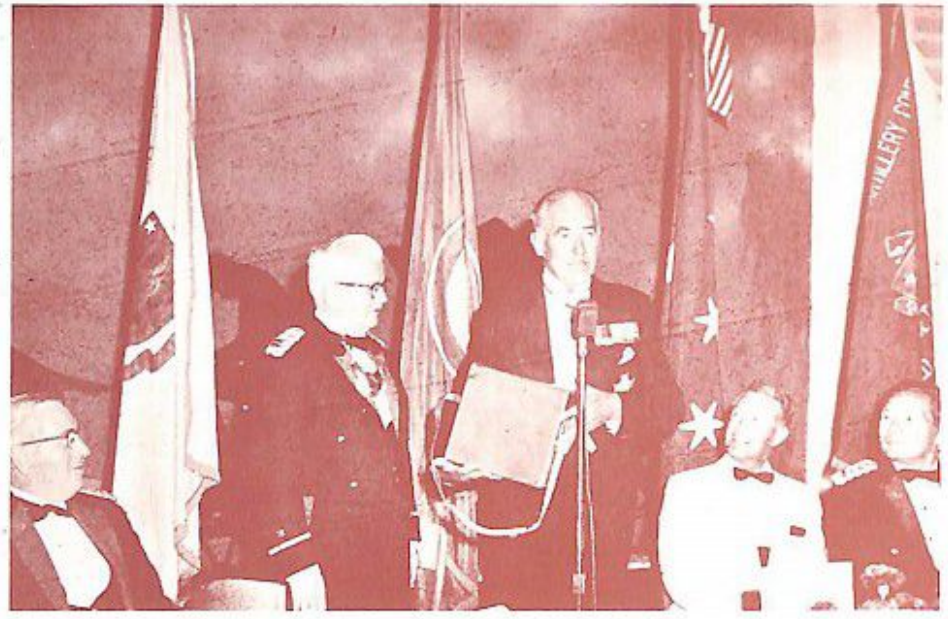

Sir Julian Gascoigne accepts gift from Captain O'Connor

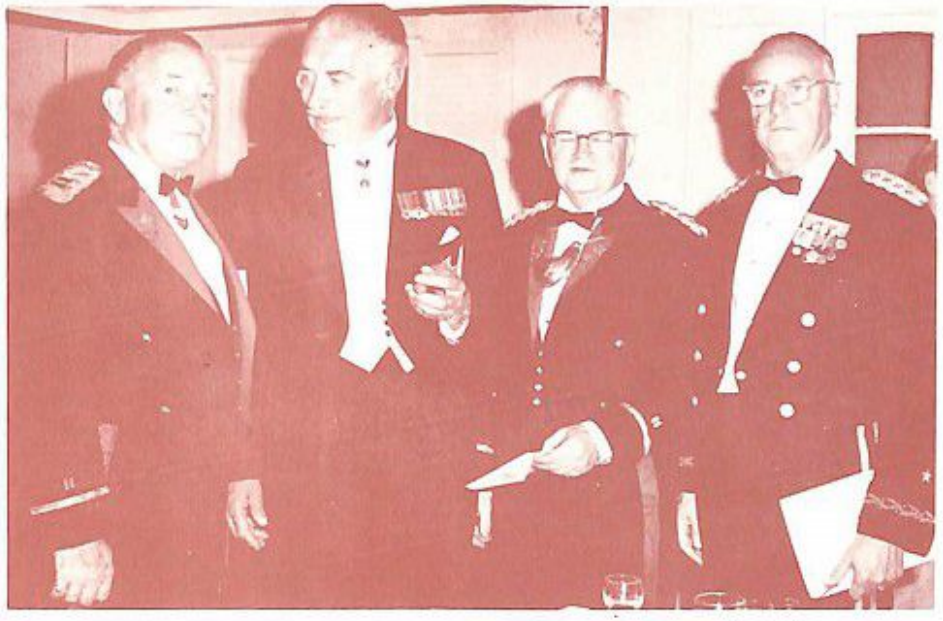

Past Commander Carty, Sir Julian Gascoigne, Captain O'Connor and Brigadier General Pereira at reception

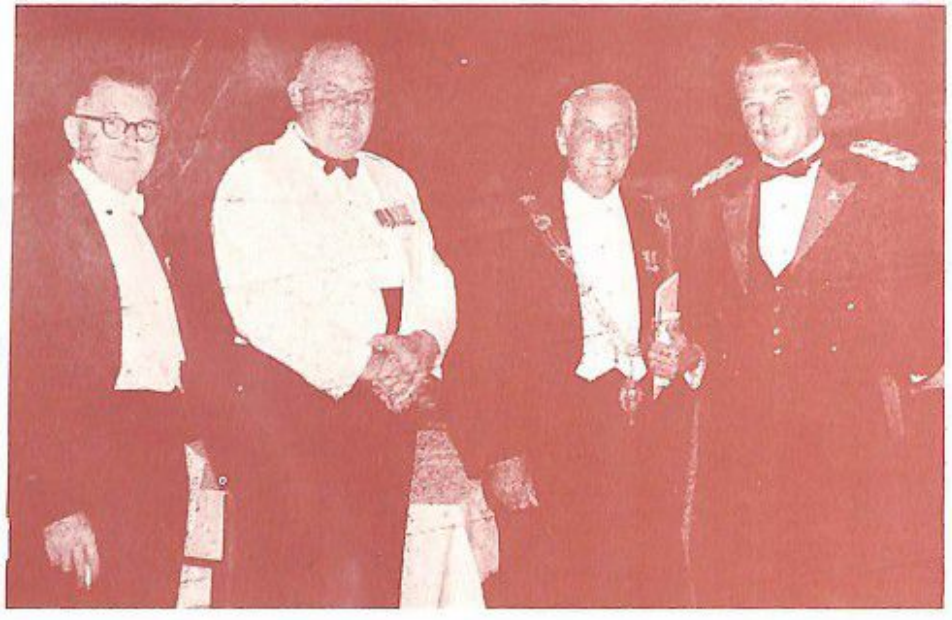

Distinguished guests with Colonel Leo C. Graham, Aide to the Captain, after the banquet

Captain O'Connor salutes the Honor Guard of the Bermuda Rifles after night review

Mayor Cooper accepts presentation of silver tray from Captain O'Connor

Bishop Dehler accepts presentation of silver tray from Captain O'Connor